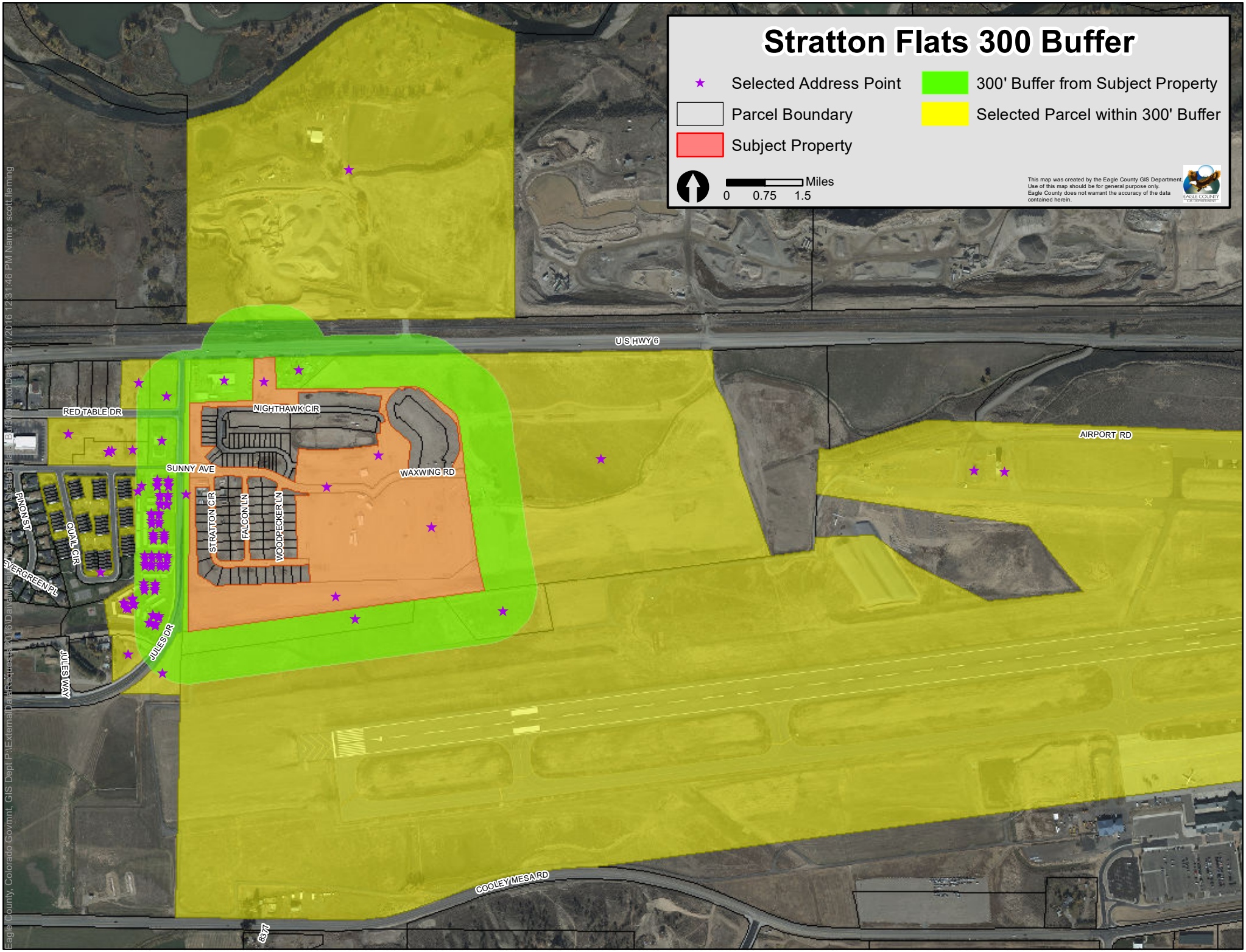
Stratton Flats 300 Buffer
Selected Address Point
Parcel Boundary
Subject Property
300' Buffer from Subject Property
Selected Parcel within 300' Buffer
Miles
0 0.75 1.5
This map was created by the Eagle County GIS Department.
Use of this map should be for general purpose only.
Eagle County does not warrant the accuracy of the data contained herein.
EAGLE COUNTY GIS DEPARTMENT
U S HWY 6
RED TABLE DR
NIGHTHAWK CIR
SUNNY AVE
WAXWING RD
AIRPORT RD
PINON ST
QUAIL CIR
EVERGREEN PL
STRATTON CIR
FALCON LN
WOODPECKER LN
JULES DR
JULES WAY
COOLEY MESA RD
8377
Eagle County, Colorado Govmnt, GIS Dept P:\ExternalData\FireQuests 2016\DaiyaWise_Fire\2016\10\Stratton Flats\Buf300.mxd Date: 12/11/2016 12:31:46 PM Name: scott.fleming