

SKETCH PLAN  
**RED TABLE PLANNED UNIT DEVELOPMENT**  
 SITUATED IN SECTIONS 2, AND 11, TOWNSHIP 5 SOUTH,  
 RANGE 85 WEST OF THE 6TH PRINCIPAL MERIDIAN  
 COUNTY OF EAGLE, STATE OF COLORADO

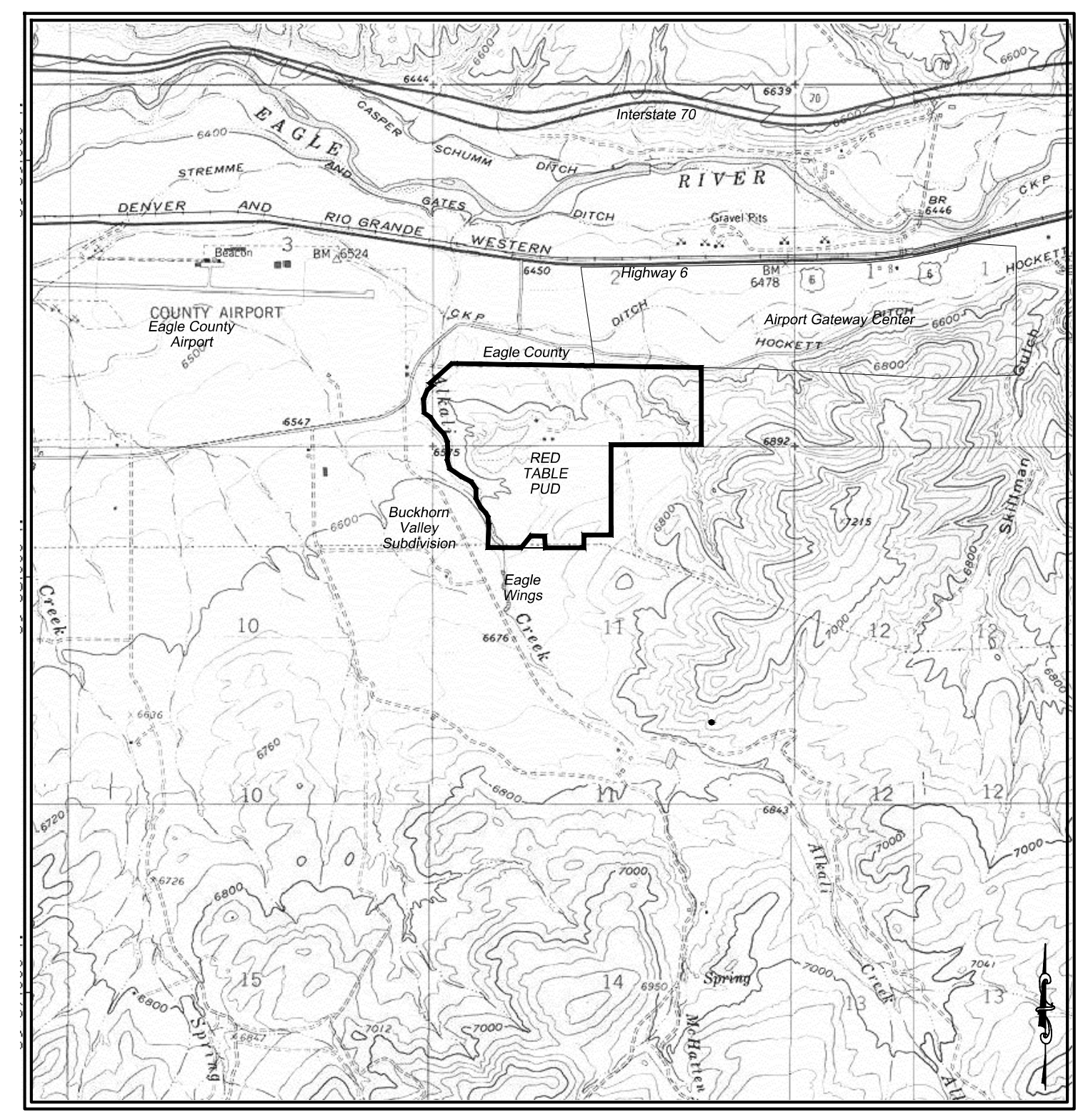

**VICINITY MAP**  
 SCALE: 1" = 2000'

Civil Engineering  
 Surveying  
 & Beyond  
 Boundaries Unlimited Inc.  
 923 Cooper Avenue  
 Suite 201  
 Glenwood Springs, CO 81601  
 tele: 970.945.5252  
 fax: 970.384.2833  
 Engineer or Surveyor Seal

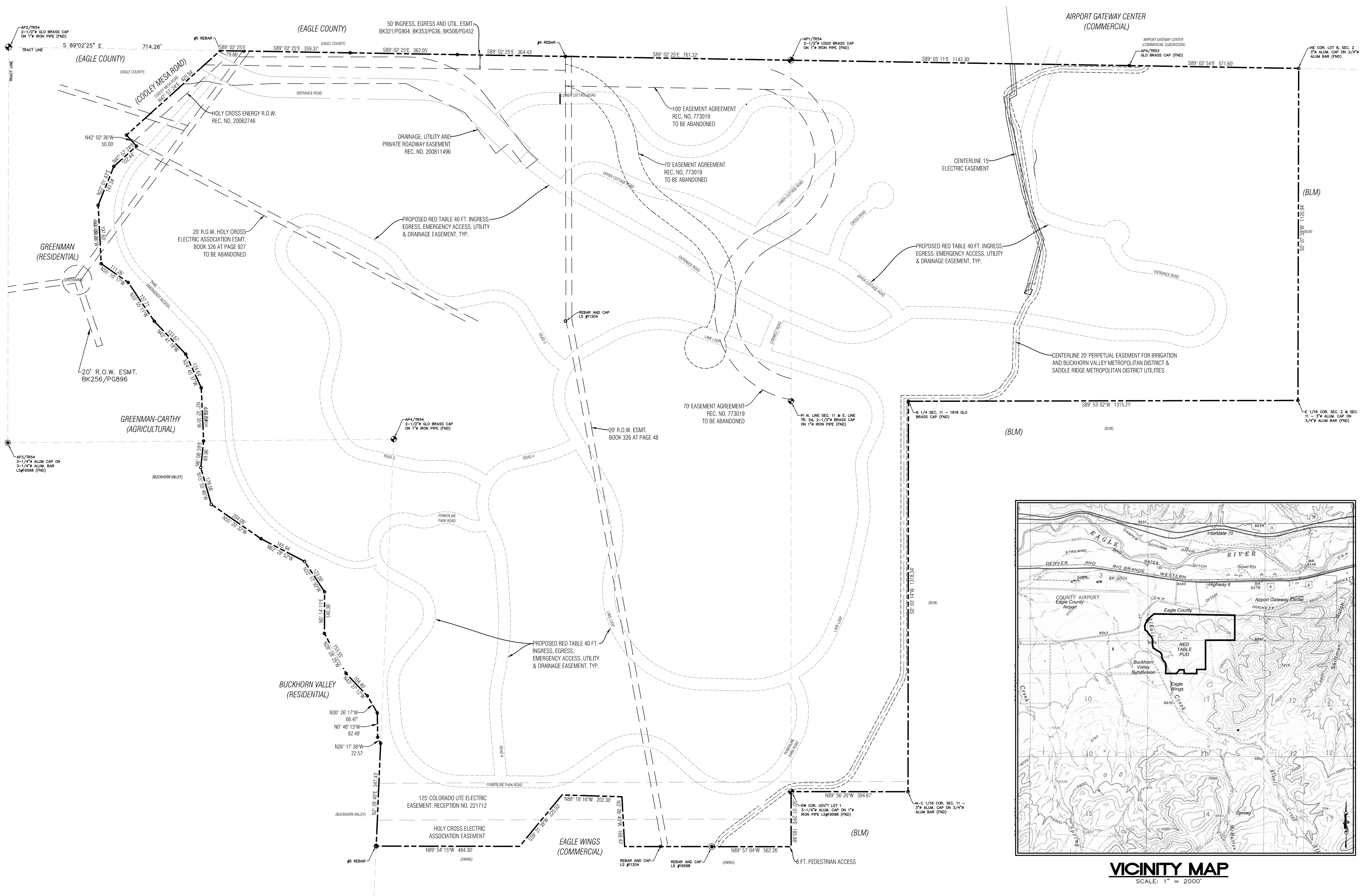

Client Information:  
**RED TABLE VENTURES, LLC**  
 PO DRAWER 4830  
 EAGLE, CO 81631  
 970.390.1446

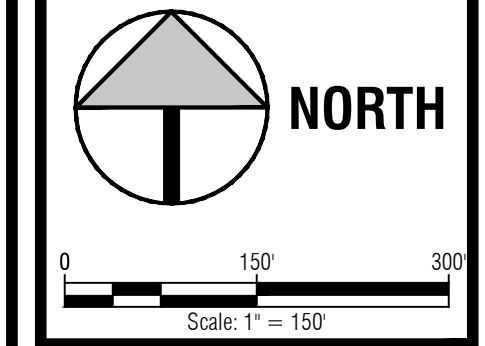

**TOWN OF GYPSUM, COLORADO**  
**RED TABLE PUD**  
 PROPERTY INFORMATION  
 SKETCH PLAN

No.	Date	By	Revision
1			
2			
3			
4			
5			
6			
7			
8			
9			

PROJECT NO. 17002  
 FILE NAME: sketch plan.dwg  
 Designer: BCU  
 Drafter: BCU  
 Date: 8.03.17

Sheet  
**SK-1**

N:\PROJECTS\2017\17002 - Saddle Ridge North\dwg\Sketch Plan.dwg 8/2/2017 1:14 PM